



TOP 20 DUMPING SITES AROUND THE CITY

Jeff Foster, Solid Waste Division

LYNWOOD ROBERTS ROOM
FIRST FLOOR CITY HALL
117 WEST DUVAL STREET
JACKSONVILLE, FL 32202

SEPTEMBER 18, 2014

TABLE OF CONTENTS

Summary of Report and Trends in CARE data	Page 1
Top 20 Dumping Sites List	Page 2

TABLES

NEIGHBORHOOD BLIGHT SUMMARY
ILLEGAL DUMPING CARE ISSUES
TIRE DUMPING CARE DETAILS
LITTER CARE ISSUES

FIGURES

TOP 20 SITE MAP (FIGURE 1)
TOP 20 SITE MAP (FIGURE 2)
TOP 20 SITE MAP (FIGURE 3)

Summary of Report

This report displays data compiled from the City of Jacksonville (COJ) CARE database. The CARE system contains issues reported to the City from various sources and divides the issues into categories and geographic areas. The specific categories examined were CARE issues logged under the Solid Waste Division section for “Tire Dumping”, “Litter” and “Illegal Dumping”.

The geographic data was divided by Council District boundaries to provide Council Members specific trends and trajectories of the issues in their respective districts.

The data was collected for the last 3 Fiscal Years to provide sufficient information to see trends (increases or decreases) and relative magnitude of each issue per District.

TRENDS

- The same 5 Districts have the highest issue counts across all issues except “Litter”
- The 5 Districts with consistently higher “3 Year Total” counts are Districts 7, 8, 9, 10 & 11.
- District 14 had the 5th highest “3 year total” issue count for “Litter”.
- Three Districts have shown the largest decreases over the past 3 years. Districts 4, 5 and 13.
- The category that shows the most consistent increase over time is “Illegal Dumping”.

In interviews with Solid Waste Division staff involved with the collection and disposal of these items, it appears that the vast majority of the waste stream from these three categories is characterized as “non-hazardous” waste items. A small percentage of the volume is comprised of household hazardous waste items. Typical “illegal dumping” sites appear to consist of construction debris from home remodeling/construction projects or landscape/tree trimming operations by private contractors or citizens.

Top 20 Illegal Dumping Sites

1. Lem Turner and Riverview
2. 8800 Block of Adams Ave.
3. Helena and Castellano
4. 45th and Doeboy tOP 20 DUMPING SITES (FIGURE 2)
5. 3600 to 4000 block of Spring Grove
6. 23rd Street and Almeda
7. Federal and Patterson
8. 5800 to 6100 block of Dunmire Ave
9. 6400 block of Millwright Ct
10. 6700 block of Pickett Dr
11. 3800 to 4500 Egdewood Dr
12. 5000 to 5600 block of Picketville Rd
13. 118th Street and Jammes Rd
14. Langley and Automobile off of Kings Rd
15. 4400 Morrison St and Moody St
16. Winona and Evergreen
17. 400 to 700 block of Carmen St
18. 2600 to 2800 Jane St
19. 2800 to 2900 block of Sherry Dr.
20. Leroy Ave and McLendon St

(2700 to 3200 block of Old Kings Rd "Grand Crossing" is 21st)

TABLES

Neighborhood Blight Summary

SUMMARY OF TIRE, LITTER & DUMPING CARE ISSUES

Council District/Member	FY 2011-2012	FY 2012-2013	Difference		FY 2013- Present	Difference		3 Yr Total
			prev. yr			prev. yr		
7 Gaffney	668	880	+212		1007	+127		2555
8 Lee	581	796	+215		1061	+265		2438
9 Jones	532	603	+71		689	+86		1824
10 Brown	379	408	+29		537	+129		1324
11 Holt	375	280	-95		481	+201		1136
14 Love	252	229	-23		209	-20		690
12 Carter	210	213	+3		209	-4		632
2 Bishop	187	182	-5		239	+57		608
1 Yarborough	160	201	+41		234	+33		595
4 Redman	217	162	-55		178	+16		557
6 Schellenberg	168	89	-79		150	+61		407
5 Boyer	134	113	-21		154	+41		401
3 Clark	63	59	-4		86	+27		208
13 Gulliford	51	17	-34		29	+12		97

- Notes:**
1. Data is from COI CARE database, public works, solid waste, sanitary services, issues with entry date within the FY.
 2. Each issue reflects an individual, discrete incident of a report (request or complaint).
 3. Data arranged by Council District from highest to lowest 3 year total CARE issues.

Neighborhood Blight Details

TIRE DUMPING CARE ISSUES

Council District/Member	FY 2011-2012	FY 2012-2013	Difference		FY 2013- Present	Difference		3 Yr Total
			prev. yr			prev. yr		
7 Gaffney	142	249	+107		151	-98		542
8 Lee	139	168	+29		138	-30		445
9 Jones	124	162	+38		117	-45		403
10 Brown	86	108	+22		101	-7		295
11 Holt	96	74	-22		74	0		244
12 Carter	57	69	+12		66	-3		192
4 Redman	31	30	-1		25	-5		86
2 Bishop	31	31	0		22	-9		84
14 Love	24	21	-3		20	-1		65
1 Yarborough	13	32	+19		13	-19		58
5 Boyer	8	18	+10		13	-5		39
6 Schellenberg	8	8	0		13	+5		29
3 Clark	1	5	+4		4	-1		10
13 Gulliford	0	1	+1		2	+1		3

Notes:

1. Data is from COJ CARE database, public works, solid waste, sanitary services, issues with entry date within the FY
2. Each issue reflects an individual, discrete incident of a report (request or complaint).
3. Data arranged by Council District from highest to lowest 3 year total CARE issues.

Neighborhood Blight Details

LITTER CARE ISSUES

Council District/Member	FY 2011-2012	FY 2012-2013	Difference		FY 2013- Present	Difference		3 Yr Total
			prev. yr			prev. yr		
8 Lee	184	200	+16		495	+295		879
7 Gaffney	182	178	-4		344	+166		704
9 Jones	142	105	-37		198	+93		445
10 Brown	107	86	-21		193	+107		386
14 Love	114	91	-23		70	-21		275
1 Yarborough	92	63	-29		78	+15		233
11 Holt	130	0 **	-130		81	+81		211
2 Bishop	76	35	-41		66	+31		177
4 Redman	93	47	-46		31	-16		168
6 Schellenberg	99	21	-78		48	+27		142
5 Boyer	75	28	-47		39	+11		129
12 Carter	51	36	-15		42	+6		61
13 Gulliford	45	10	-35		6	-4		54
3 Clark	27	10	-17		17	+7		

- Notes:**
1. Data is from COJ CARE database, public works, solid waste, sanitary services, issues with entry date within the FY.
 2. Each issue reflects an individual, discrete incident of a report (request or complaint).
 3. Data arranged by Council District from highest to lowest 3 year total CARE issues.
- **Available shows zero, SW to verify.

Neighborhood Blight Details

ILLEGAL DUMPING CARE ISSUES

Council District/Member	FY 2011-2012	FY 2012-2013	Difference		FY 2013- Present	Difference		3 Yr Total
			prev. yr			prev. yr		
7 Gaffney	344	453	+109		512	+59		1309
8 Lee	258	414	+156		428	+14		1100
9 Jones	266	336	+70		374	+38		976
11 Holt	149	206	+57		326	+120		681
10 Brown	186	214	+28		243	+29		643
14 Love	114	117	+3		119	+2		350
2 Bishop	80	116	+36		151	+35		347
12 Carter	102	108	+6		101	-7		311
1 Yarborough	55	106	+51		143	+37		304
4 Redman	93	85	-8		122	+37		300
5 Boyer	51	67	+16		102	+35		220
6 Schellenberg	61	60	-1		89	+29		210
3 Clark	35	44	+9		65	+21		144
13 Gulliford	6	6	0		21	+15		33

- Notes:**
1. Data is from COJ CARE database, public works, solid waste, sanitary services, issues with entry date within the FY.
 2. Each issue reflects an individual, discrete incident of a report (request or complaint).
 3. Data arranged by Council District from highest to lowest 3 year total CARE issues.

FIGURES

TOP 20 DUMPING SITES (FIGURE 1)

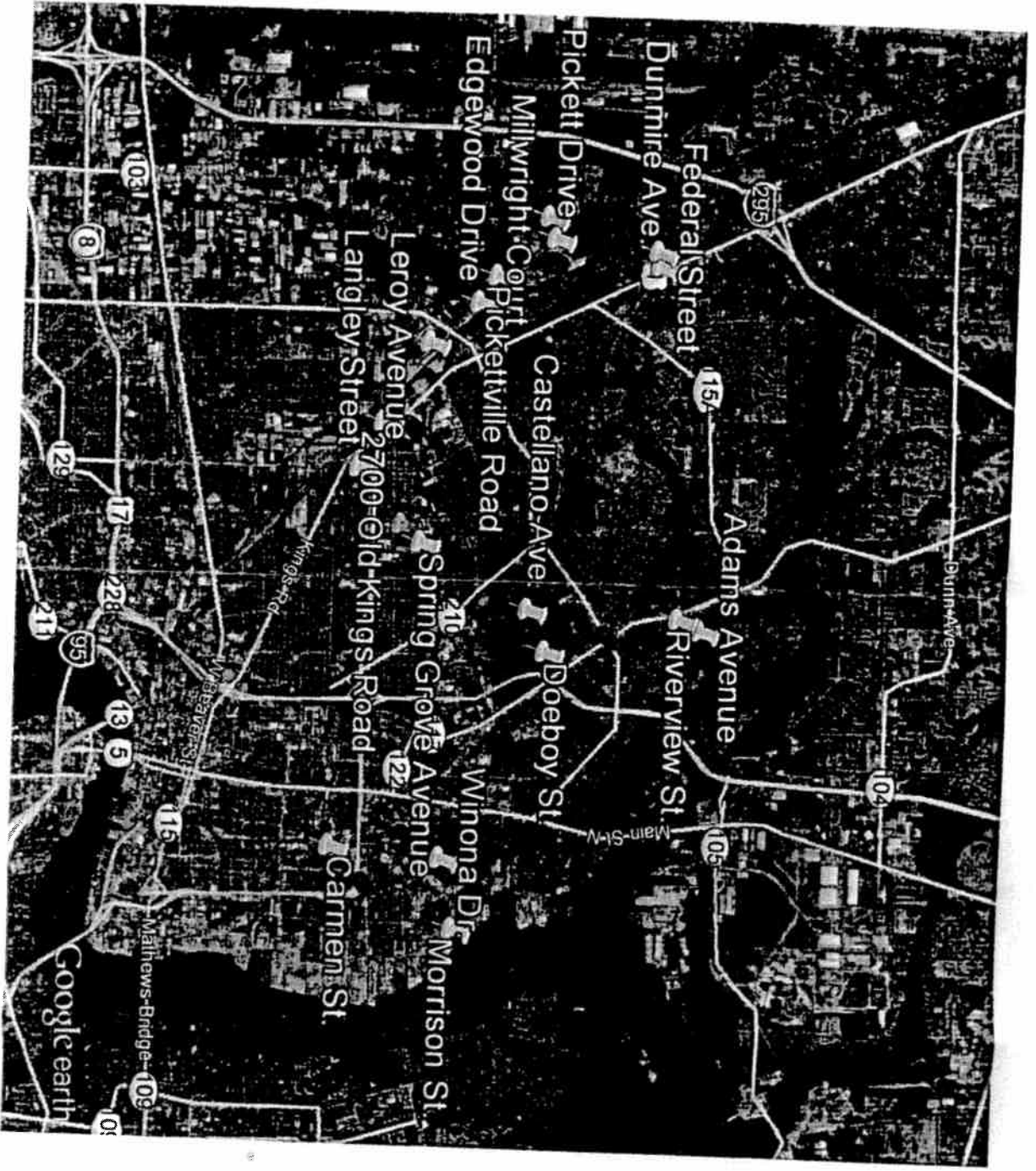

TOP 20 DUMPING SITES (FIGURE 2)

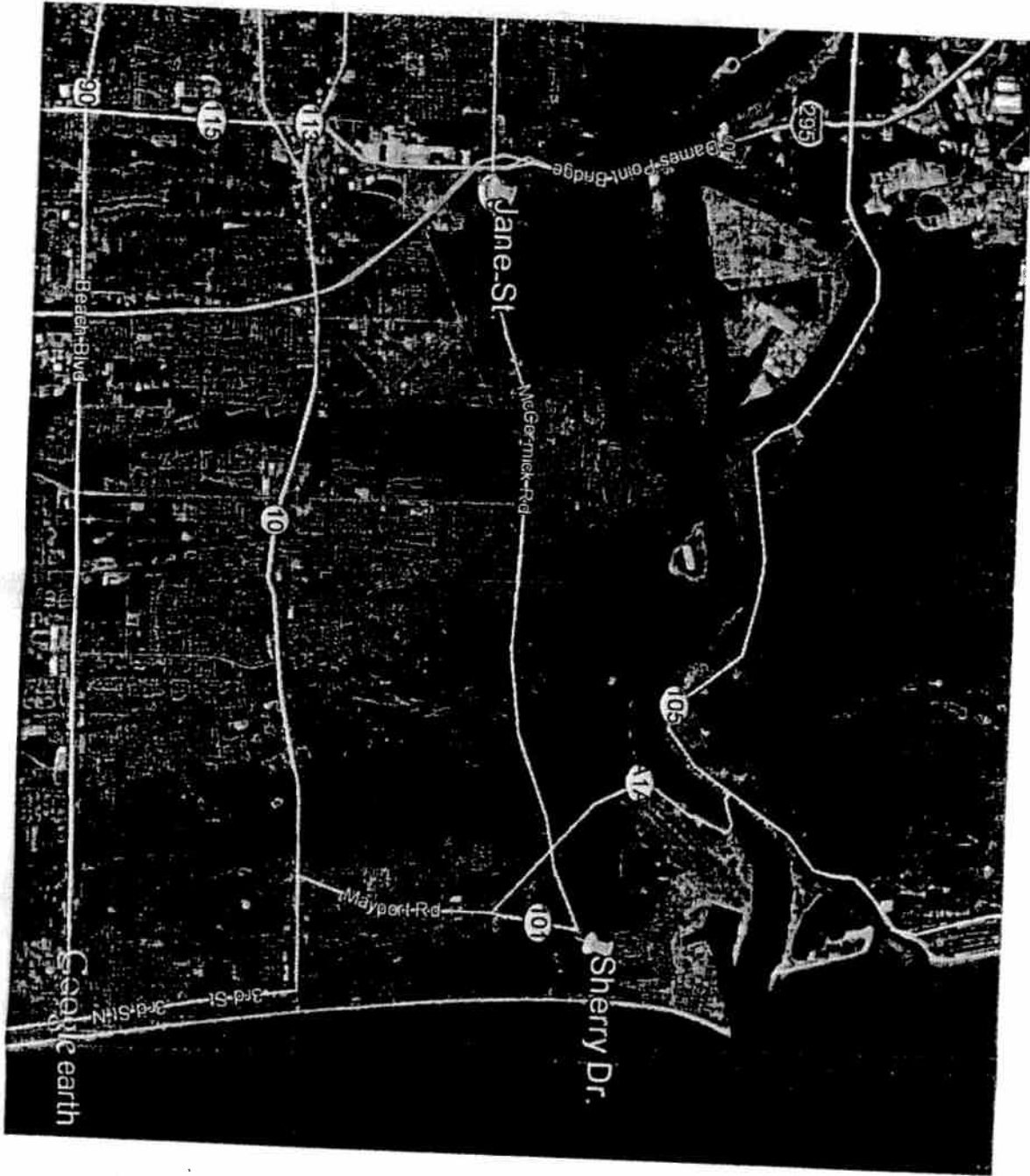

Seal earth

TOP 20 DUMPING SITES (FIGURE 3)





REPORT ON THE BLIGHT PROCESS

Jeff Foster, Solid Waste Division

LYNWOOD ROBERTS ROOM
FIRST FLOOR CITY HALL
117 WEST DUVAL STREET
JACKSONVILLE, FL 32202

SEPTEMBER 18, 2014

Blight Assessment and Response Process

The Solid Waste Division resolves blight issues that are created due to the presence of solid waste materials. The resolution of blight issues is largely handled through the direct collection and proper disposal of solid waste materials improperly placed (dumped) on City right-of-ways or other public areas. Alternative resolutions to blight issues may involve working with private property owners or tenants on the proper disposal of waste on private property or through education, citation warnings and forced cleanup of private property through proper regulatory and legal channels.

The identification of blight issues are generated through a variety of stakeholder reporting. The most common ways blight is identified and communicated to Solid Waste are listed below:

- 1) CARE system reports
- 2) Municipal Code and Compliance
- 3) Right of Way & Stormwater Maintenance and Mowing & Landscape Division
- 4) Contract Hauler (Advanced Disposal, Republic Services, WastePro)
- 5) State Agency (FDOT, FWC, FDEP)
- 6) Solid Waste Division personnel identification/area canvassing
- 7) Council Members
- 8) Other reporting such as Clean it Up/Green it Up and Mosquito Control (tires).

Information is gathered from the identified sources by the Blight Coordinator through the CARE system, emails and phone conversations. Depending on the issue, the Blight Coordinator will directly assign the pick-up of solid waste material to the Litter Crew or other Solid Waste Division personnel or the Blight Coordinator may inspect the issue and resolve it through other means such as education and assistance to the property owner. The Coordinator may also use enforcement tools to resolve the issue.

The resolution of Blight issues that are not directly handled by the Blight Coordinator is reported back to the Blight Coordinator by the waste collection crews. The Blight Coordinator will close CARE issues and/or disseminate information to the reporting source indicating that the issue has been resolved.

The Blight Coordinator supplies weekly updates on the Blight cleanup efforts to the Chief of the Solid Waste Division. The Blight Coordinator informs the Chief of Solid Waste of any outstanding or unresolved issues. The Solid Waste Division Chief reports to the Blight Committee on the status of blight issues related to solid waste.

Blight Assessment and Response Flowchart

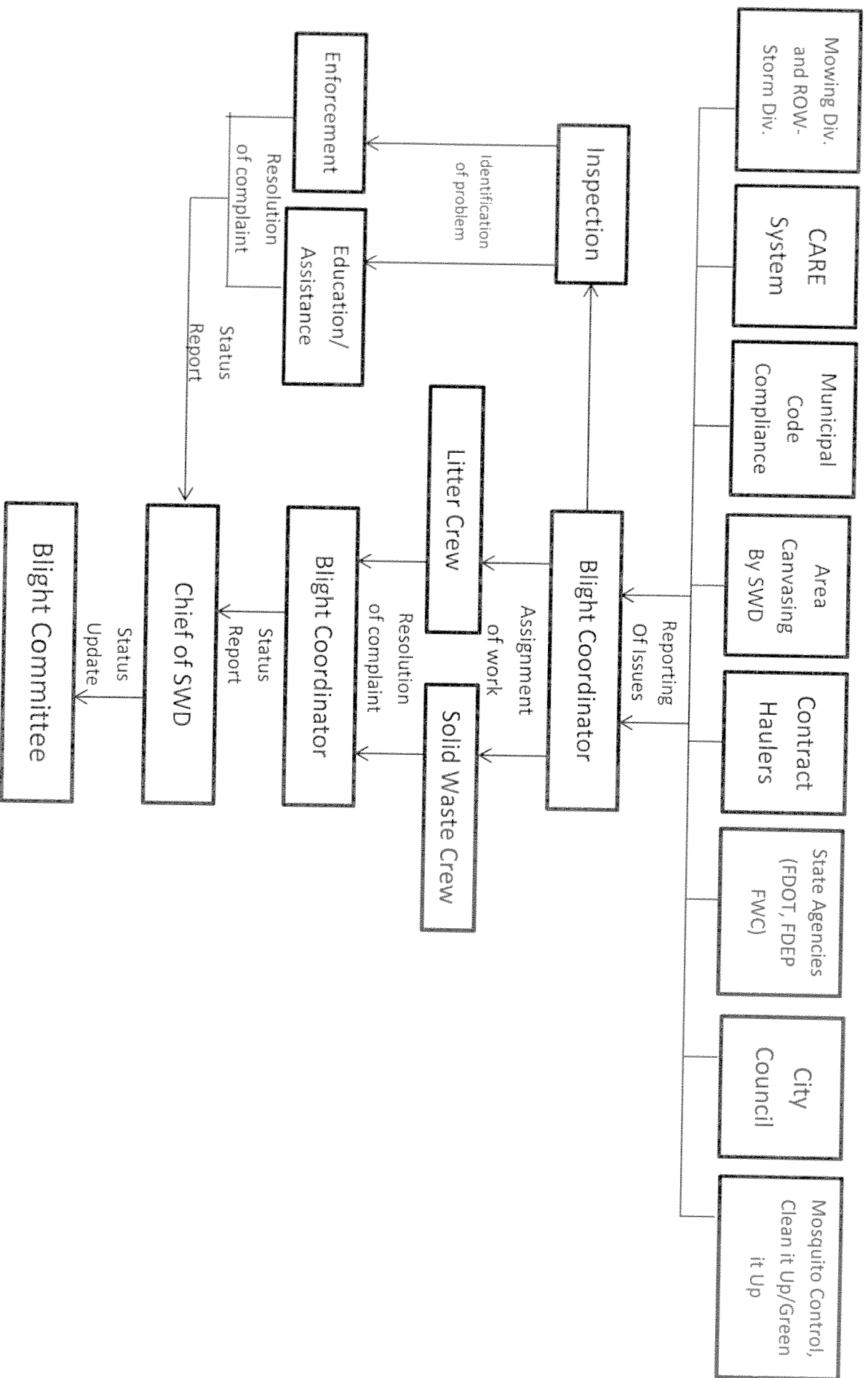

Specific Action Items to Address Blight

1. Four (4) COJ Supervisors and 16 inmates canvas the COJ Service Area IV on Wednesdays for collection of yard waste following normal Tuesday yard waste collections.
2. One (1) dedicated tire truck and driver for daily collection routes in COJ service Area IV.
3. Two (2) Litter Crews each consisting of one (1) driver and two (2) workers collect litter from within the entire City five days a week (Mon- Fri).
4. Three (3) Solid Waste Residential Collection crews each consisting of one (1) driver and three (3) workers perform concentrated clean –up efforts on Wednesdays in the current zip code target area.
5. Formal meeting notice with the three residential haulers for enforcement of Section 19.9 of their contract which stipulates a \$100 per incident for “non-reporting of illegal dumping along their routes...”
6. The above efforts represent a total weekly staffing load of 536 work-hours.



**REPORT ON THE
CURRENT STATUS OF THE TOP 20 DUMPING
SITES**

**Jeff Foster
Solid Waste Division**

**LYNWOOD ROBERTS ROOM
FIRST FLOOR CITY HALL
117 WEST DUVAL STREET
JACKSONVILLE, FLORIDA 32202**

October 8, 2014

Foster, Jeffrey

From: Hudson, Thomas
Sent: Tuesday, October 07, 2014 3:56 PM
To: Foster, Jeffrey
Cc: Matsick, David
Subject: Top 20 Areas 10/07/14
Attachments: DSCF0710.jpg; DSCF0711.jpg; DSCF0712.jpg; DSCF0713.jpg; DSCF0714.jpg; DSCF0715.jpg; DSCF0716.jpg; DSCF0717.jpg; DSCF0718.jpg; DSCF0719.jpg; DSCF0701.jpg; DSCF0702.jpg; DSCF0703.jpg; DSCF0704.jpg; DSCF0705.jpg; DSCF0706.jpg; DSCF0707.jpg; DSCF0708.jpg; DSCF0709.jpg

TABLE OF CONTENTS

- ① Pic 0701: Leroy/McLendon,; overgrown, small amount of litter
- ② Pic 0702: 4300 Blk of Edgewood Dr., Small amount of tires dumped
- ③ Pic 0703: 5400 Blk of Pickettville Rd.; new dumping pine tree
- ④ Pic 0704: 6400 Millwright Ct.; 2 tires
- ⑤ Pic 0705: 6000 blk Dunmire Ave.; litter, tires
- ⑥ Pic 0706: Federal/Patterson; New dumping within the last week.
- ⑦ Pic 0707: 6700 Pickett Dr.; Major dumping, tree debris, concrete, bldg. materials.
- ⑧ Pic 0708: 6700 Pickett Dr.; Major dumping, tree debris, concrete, bldg. materials.
- ⑨ Pic 0709: Langley/Automobile Dr.; New dumping small amount of construction debris, tire
- ⑩ Pic 0710: 23rd and Alameda.; Litter, tires
- ⑪ Pic 0711: 3600 Springrove Ave.; new dumping within the last week. @ 25 tires
- ⑫ Pic 0712: 45th and Doeboy.; New dumping tree debris, tires. Litter crew and boom working this area.
- ⑬ Pic 0713: Helena/Castellano; looks good, mowers in area
- ⑭ Pic 0714: 8800 Adams Ave.; Overgrown new dumping, mostly boxes.
- ⑮ Pic 0715: Lem Turner and Riverview. No dumping looks good
- ⑯ Pic 0716: Morrison/Moody.; Overgrown no dumping
- ⑰ Pic 0717: Winona/Evergreen; Overgrown no dumping
- ⑱ Pic 0718: 500 blk of Carmen St.; overgrown
- ⑲ Pic 0719: 3000 Blk of Old Kings(Grand Crossing) Few tires in ditches
Sherry Dr.; No new dumping, No Pic
118th and Jammes; no new dumping, No Pic
Jane St: one new dumping. Hunting camera up for 2 months has captured nothing!

LEROY / McLENDON

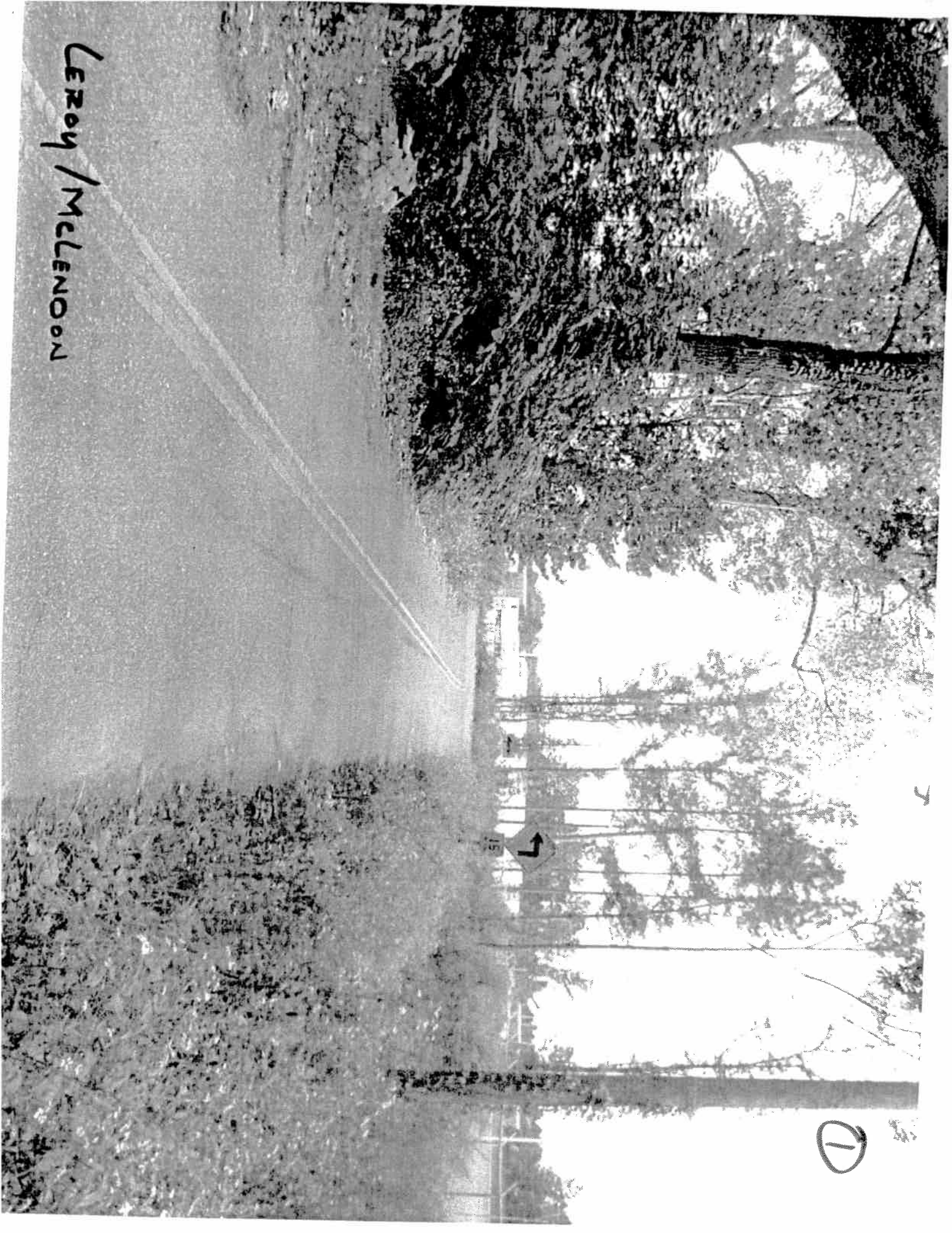

①

4300 Block of EDHEWOOD DR

6



5400 Block of Pickettville Road

3

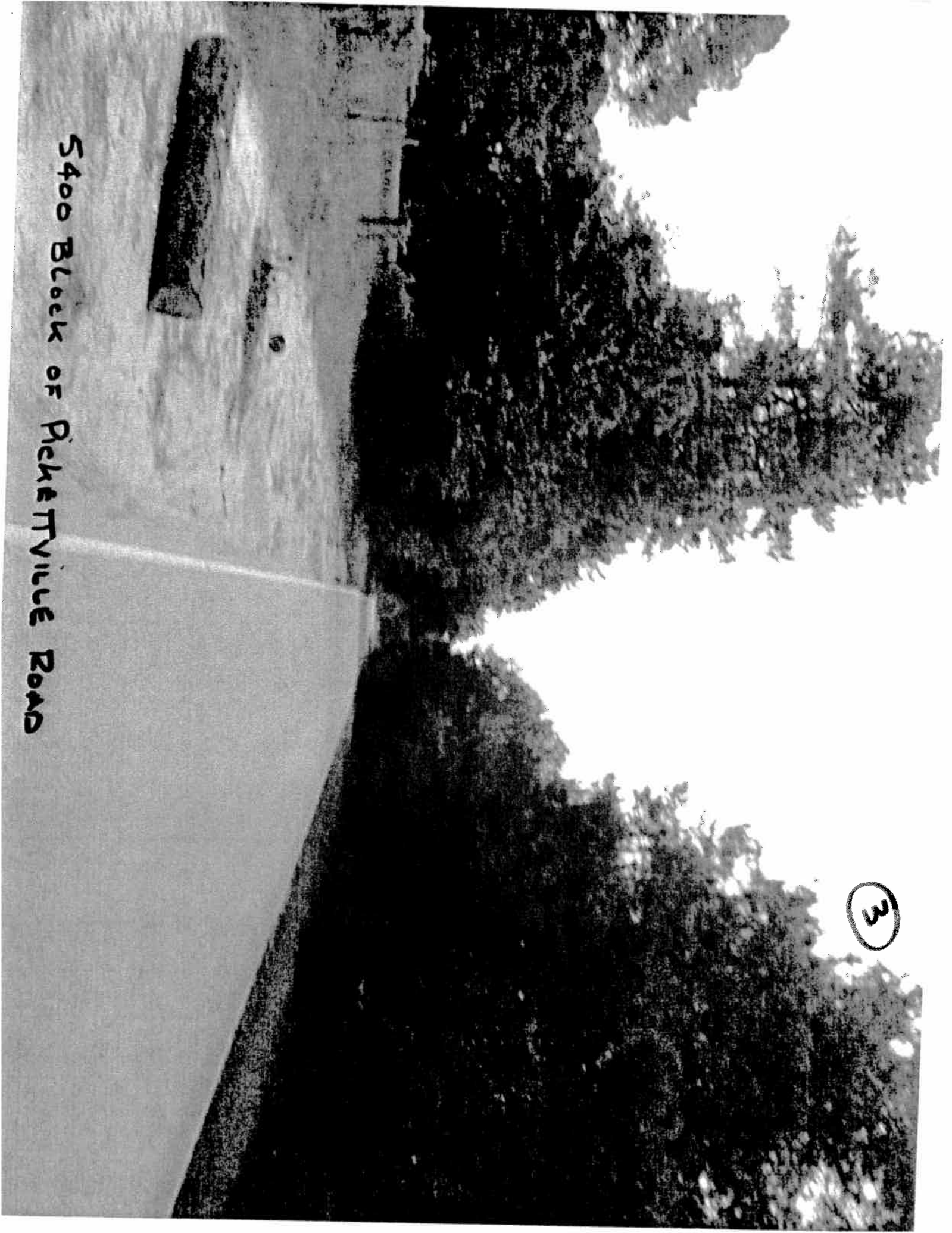

4



6400 Block MILLWRIGHT CT

0000 Block DUNMIRE AVE

(5)

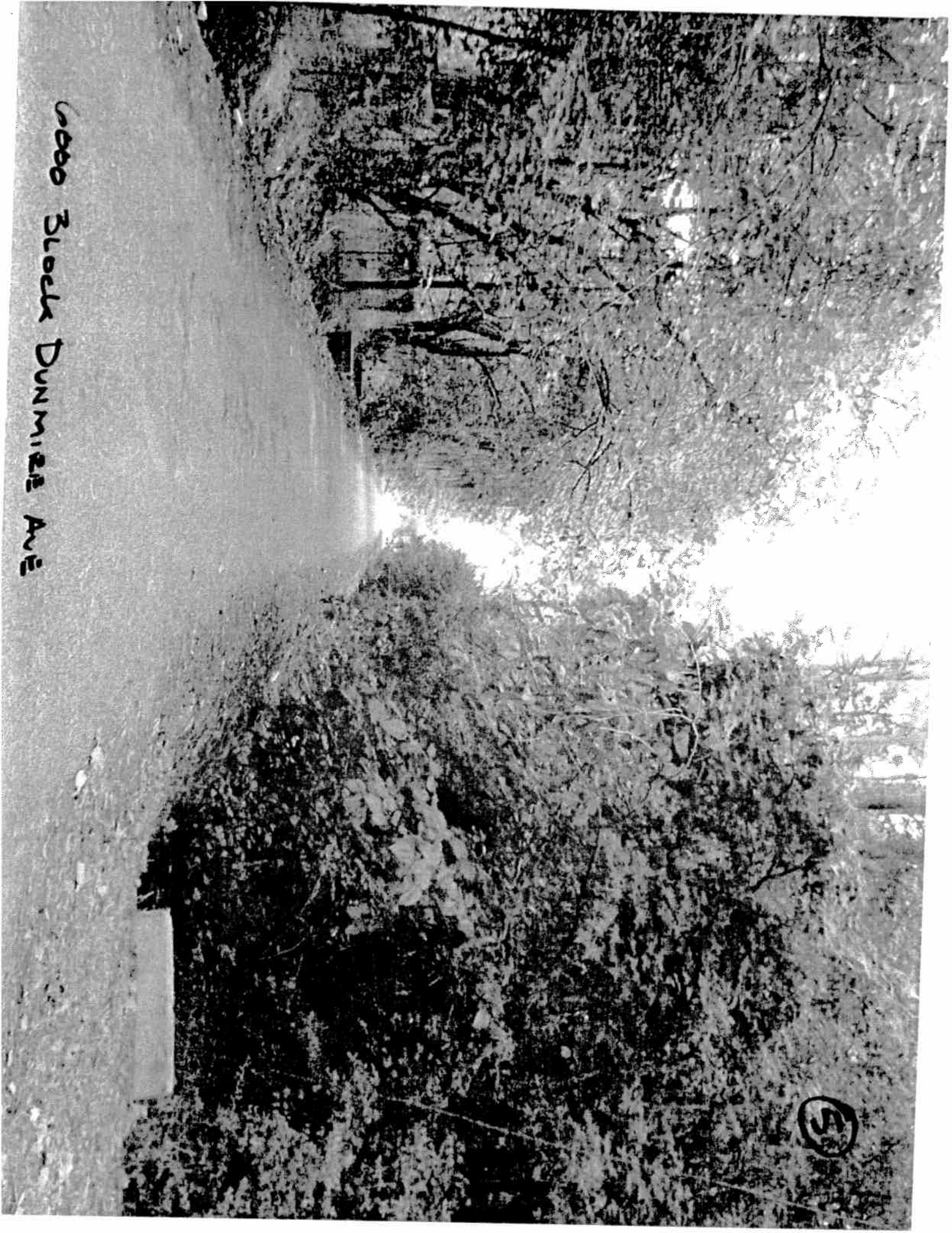

FEDERAL PATTERSON

Patterson Ave 6000 Ave

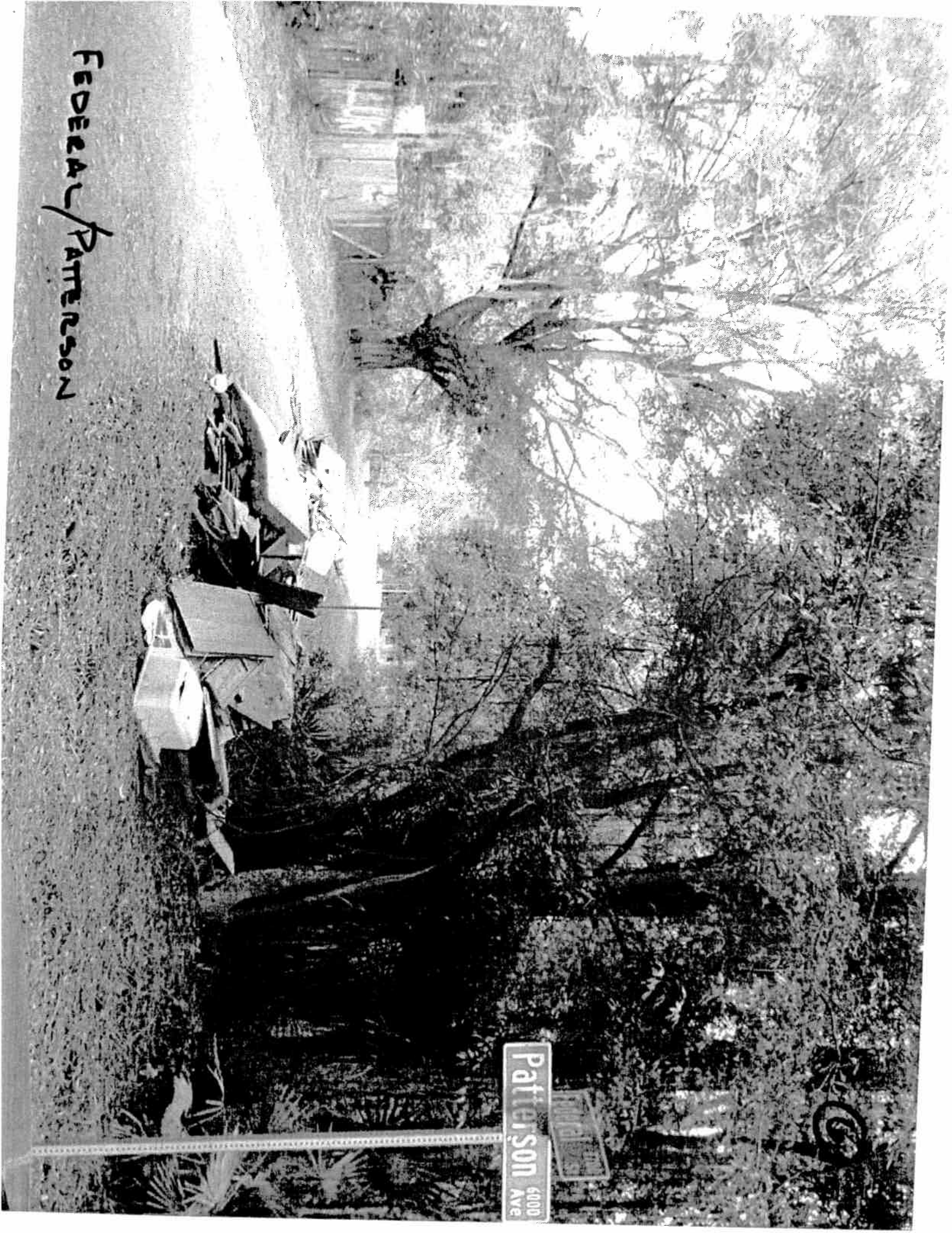

6700 PICKETT DR

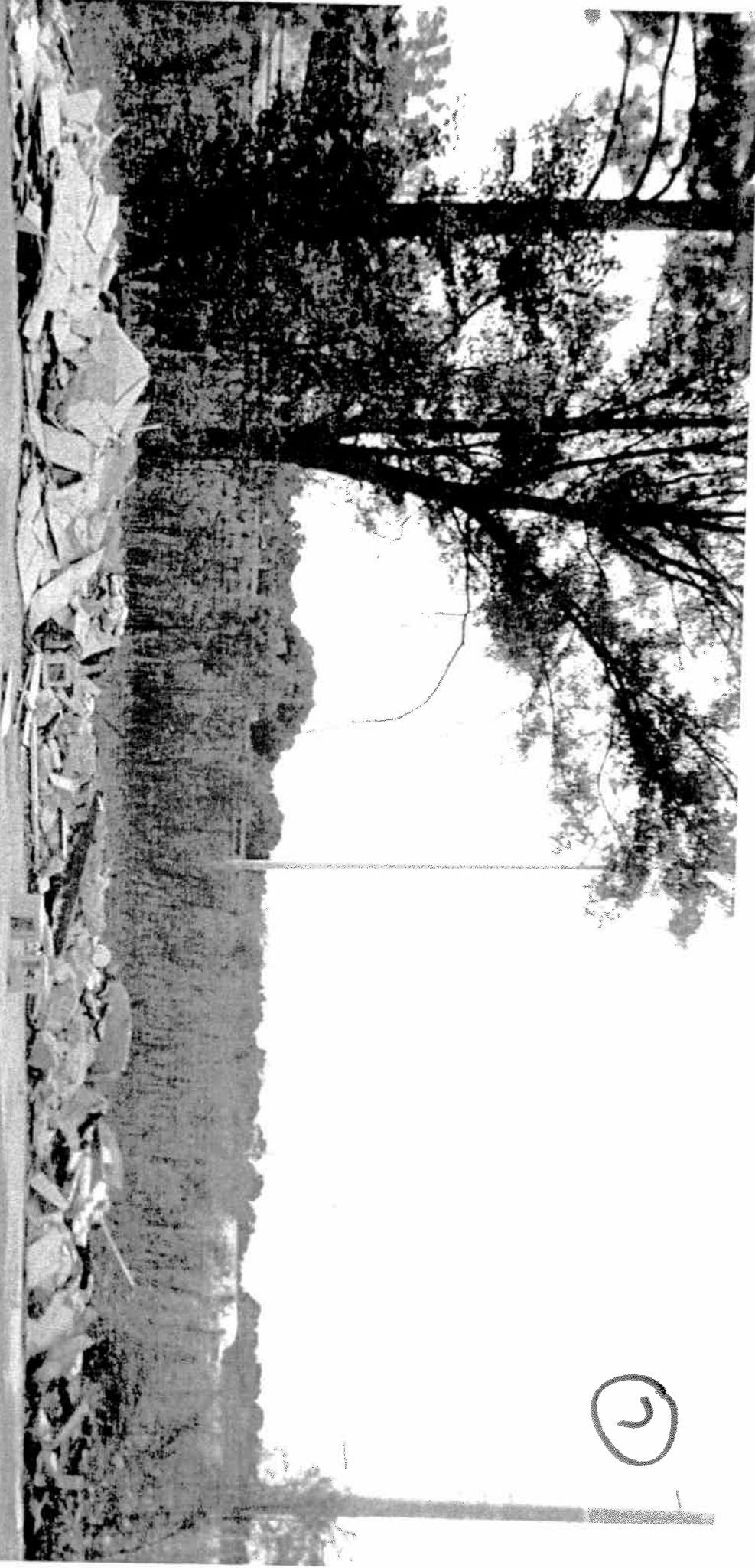

②

6700 PICKETT DR.

3

LANGLEY/AUTOMOBILE DR.

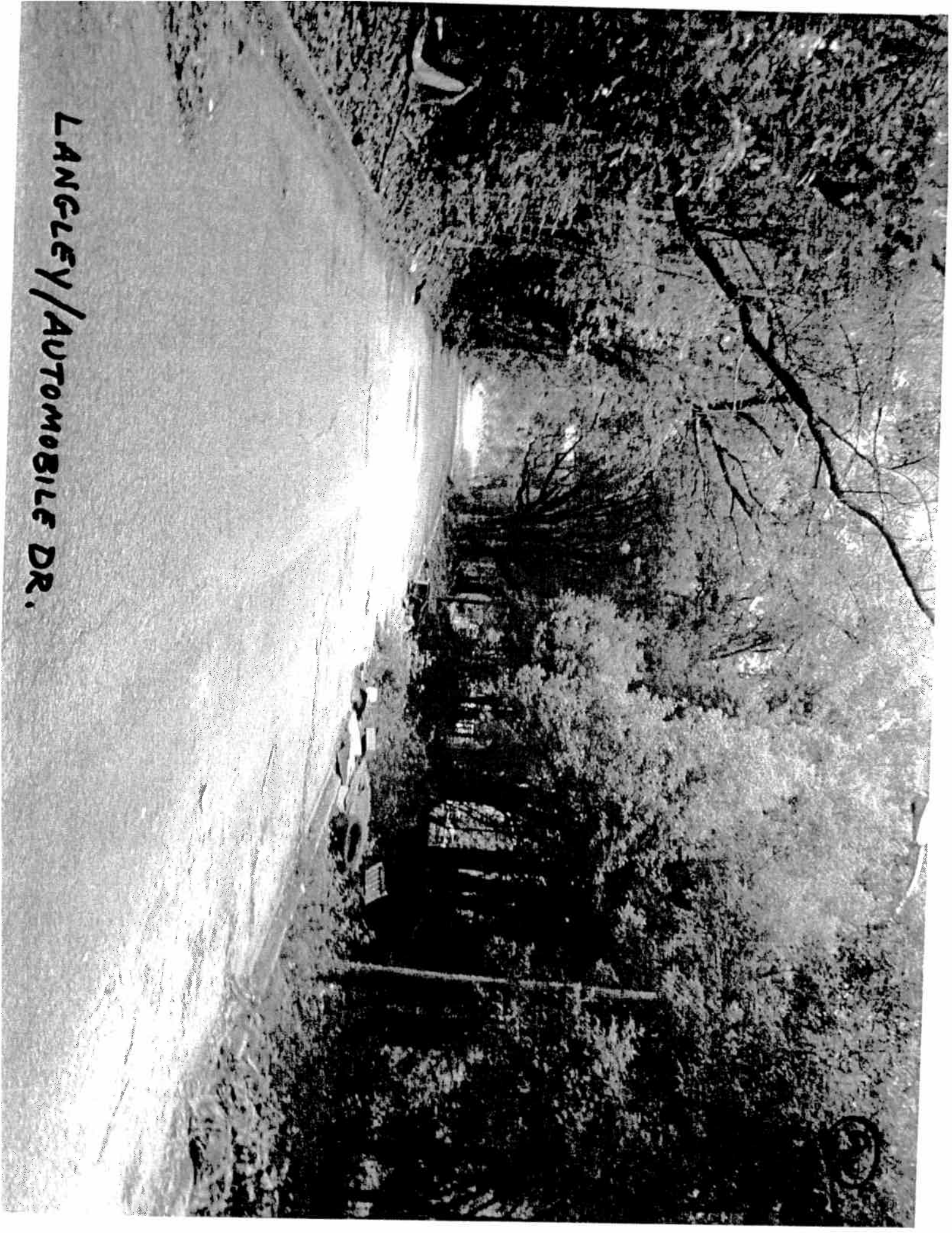

23 RD / ALAMEDA

WEIGHT
LIMIT
5
TONS

13

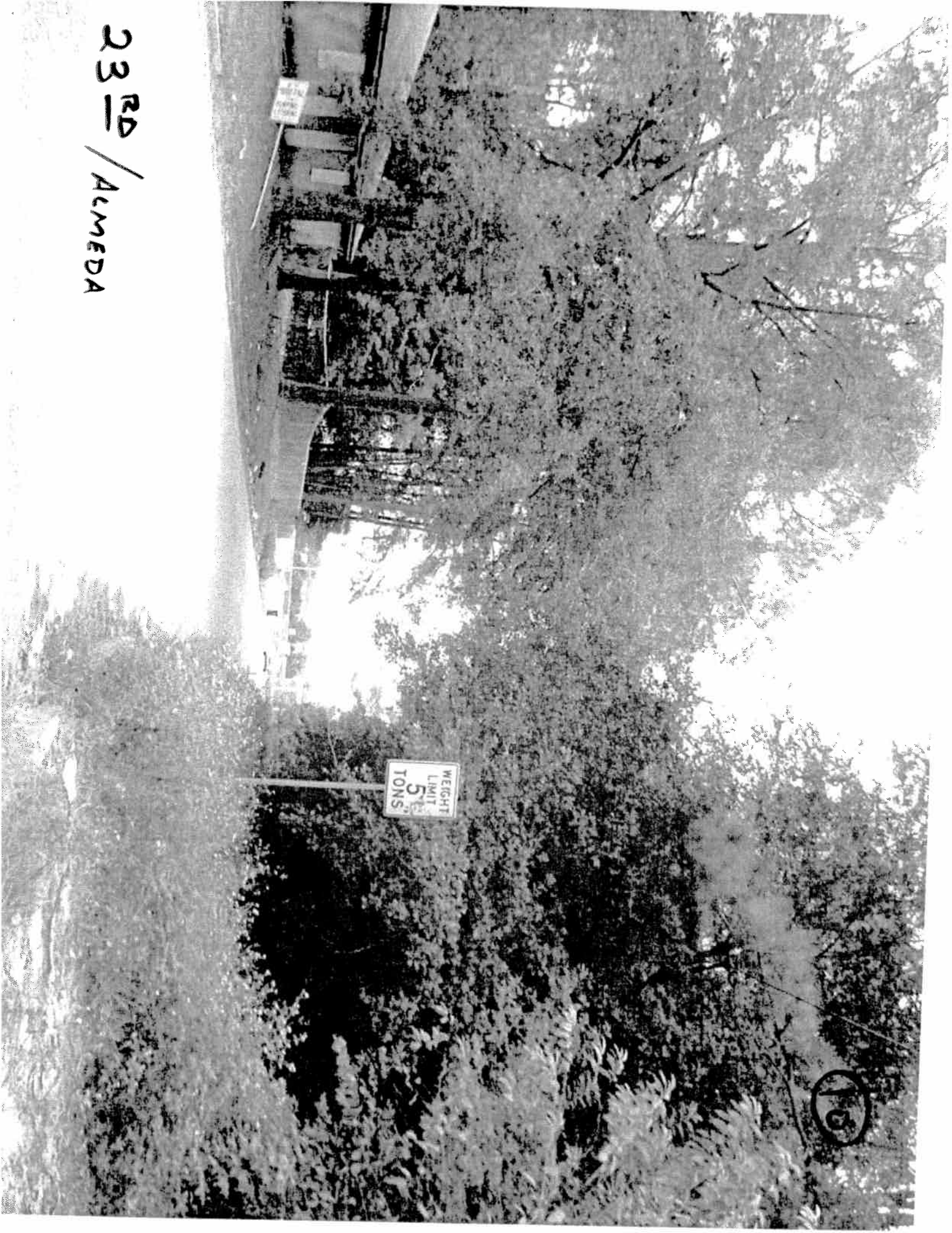

3600 SPRINGROVE AVE.

(11)

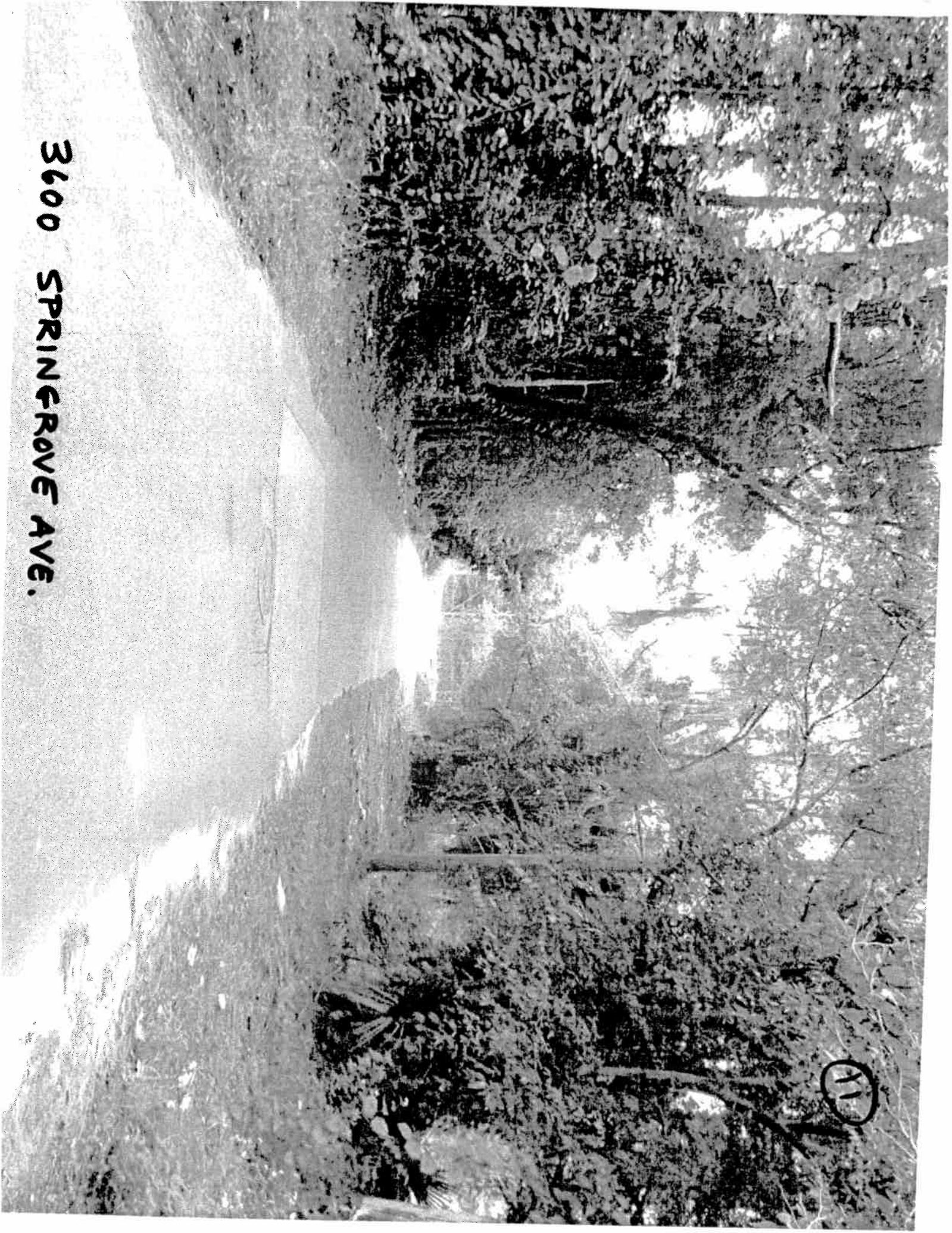

45TH AND DOEBOY ST.

12

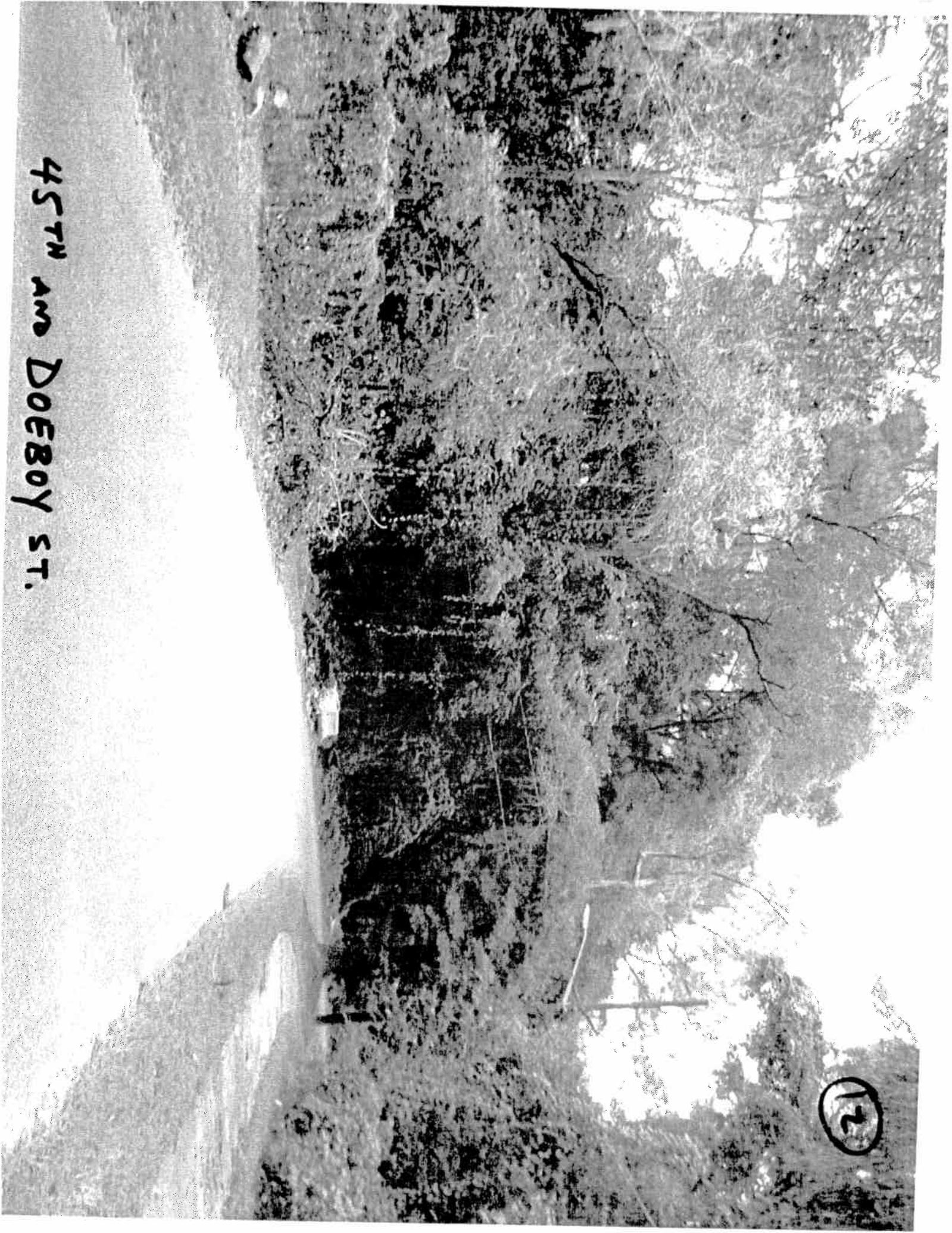

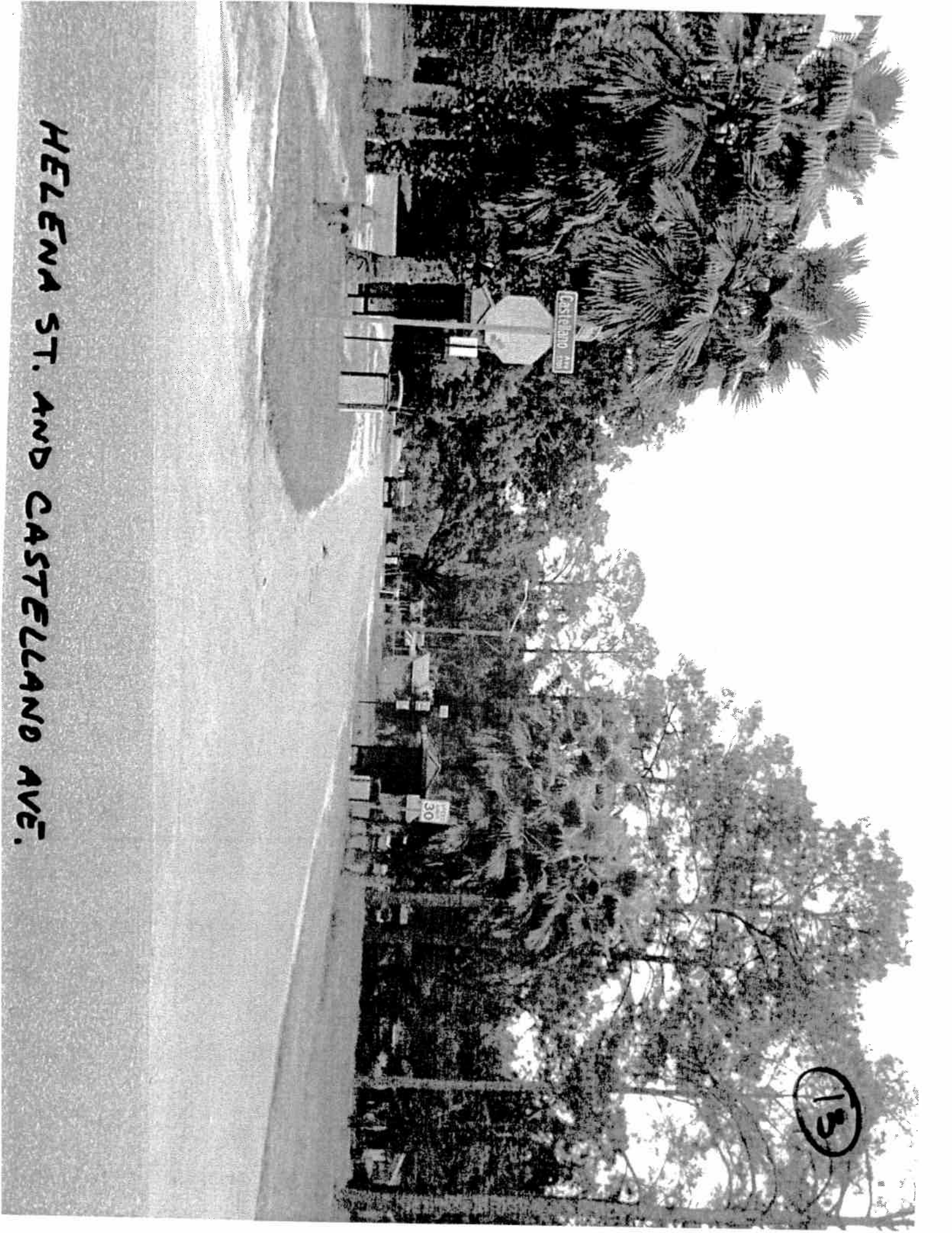

HELENA ST. AND CASTELLANO AVE.

13

8800 ADAMS AVE.

11

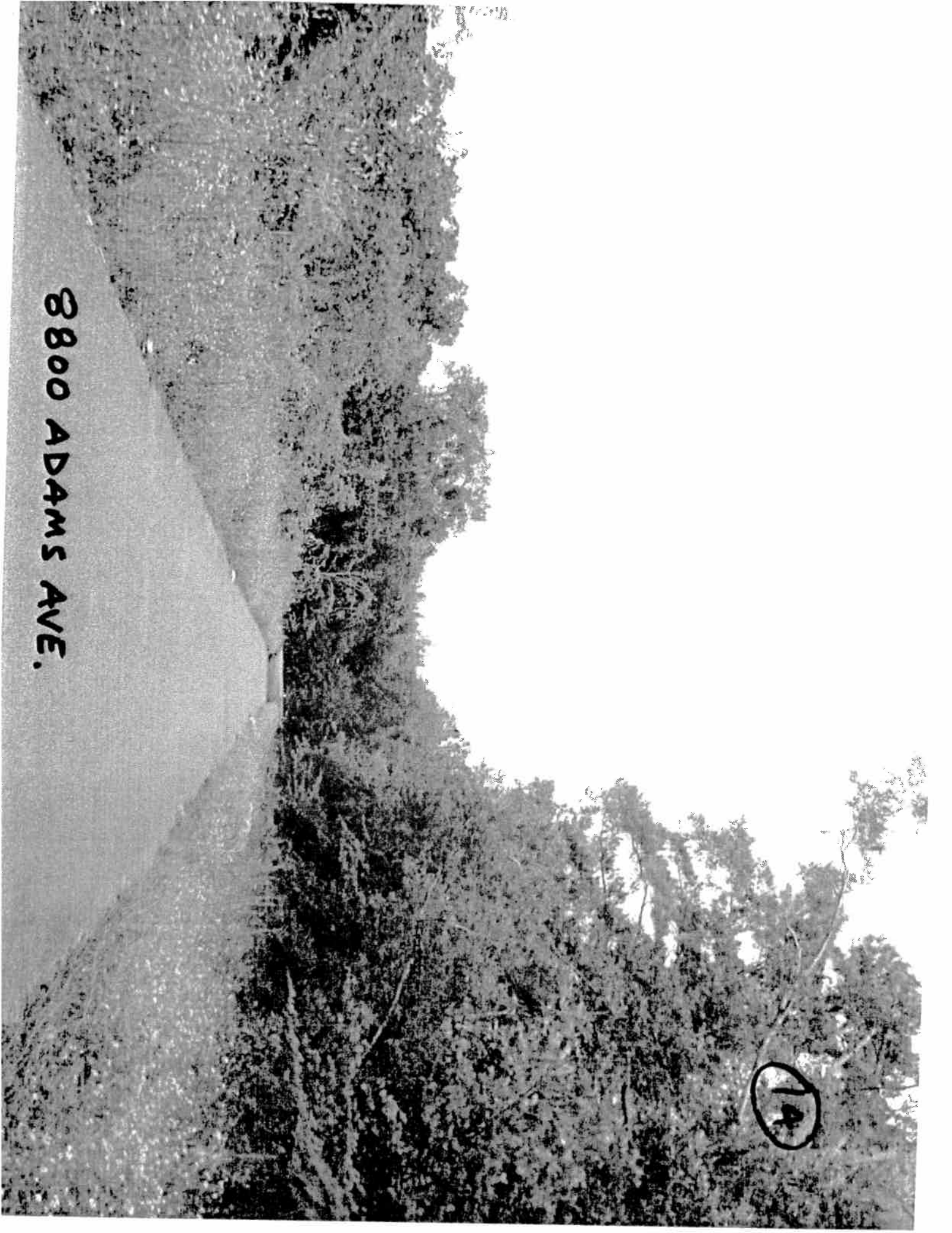

LEM TURNER AND RIVERVIEW ST.

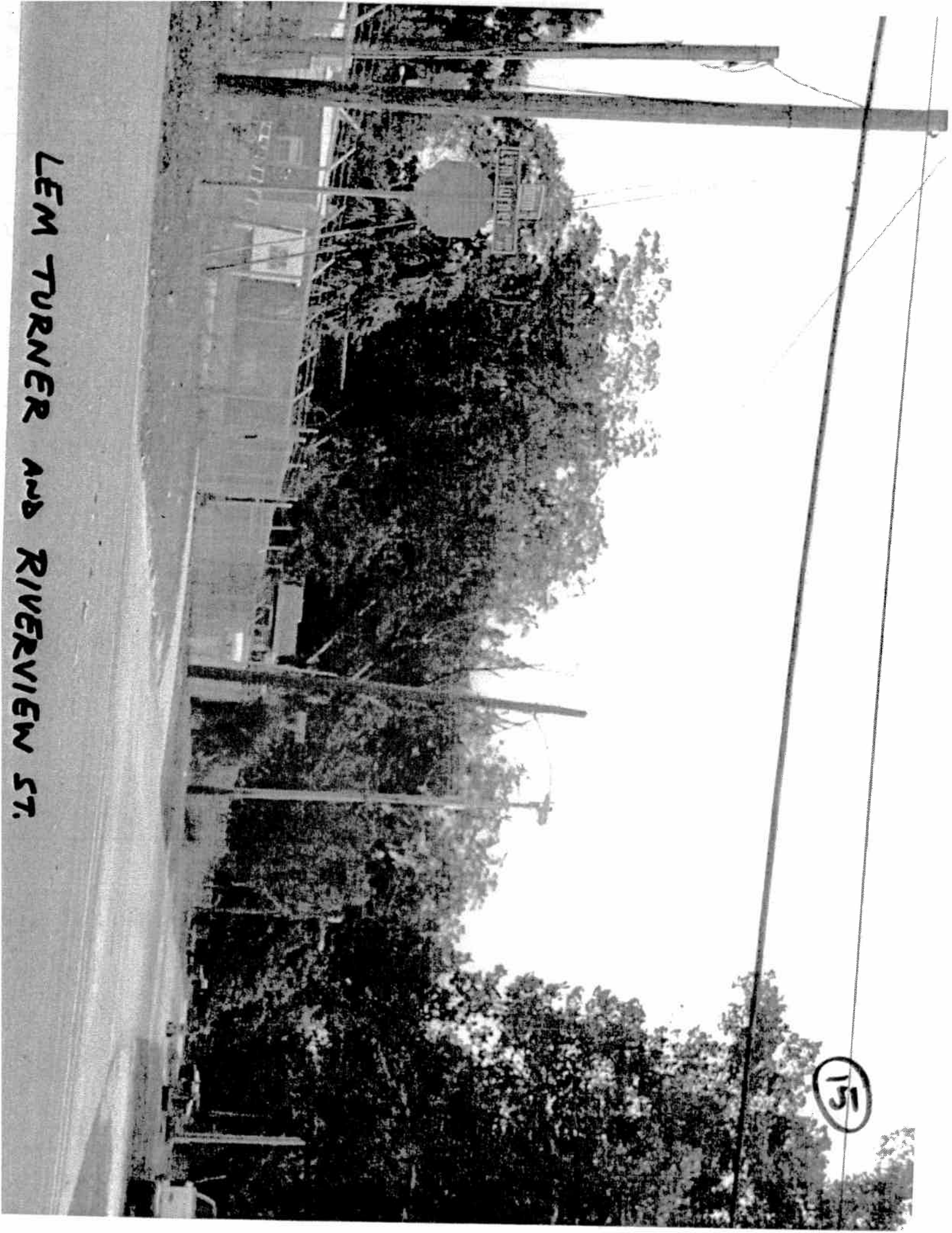

15

MORRISON / MOODY ST.

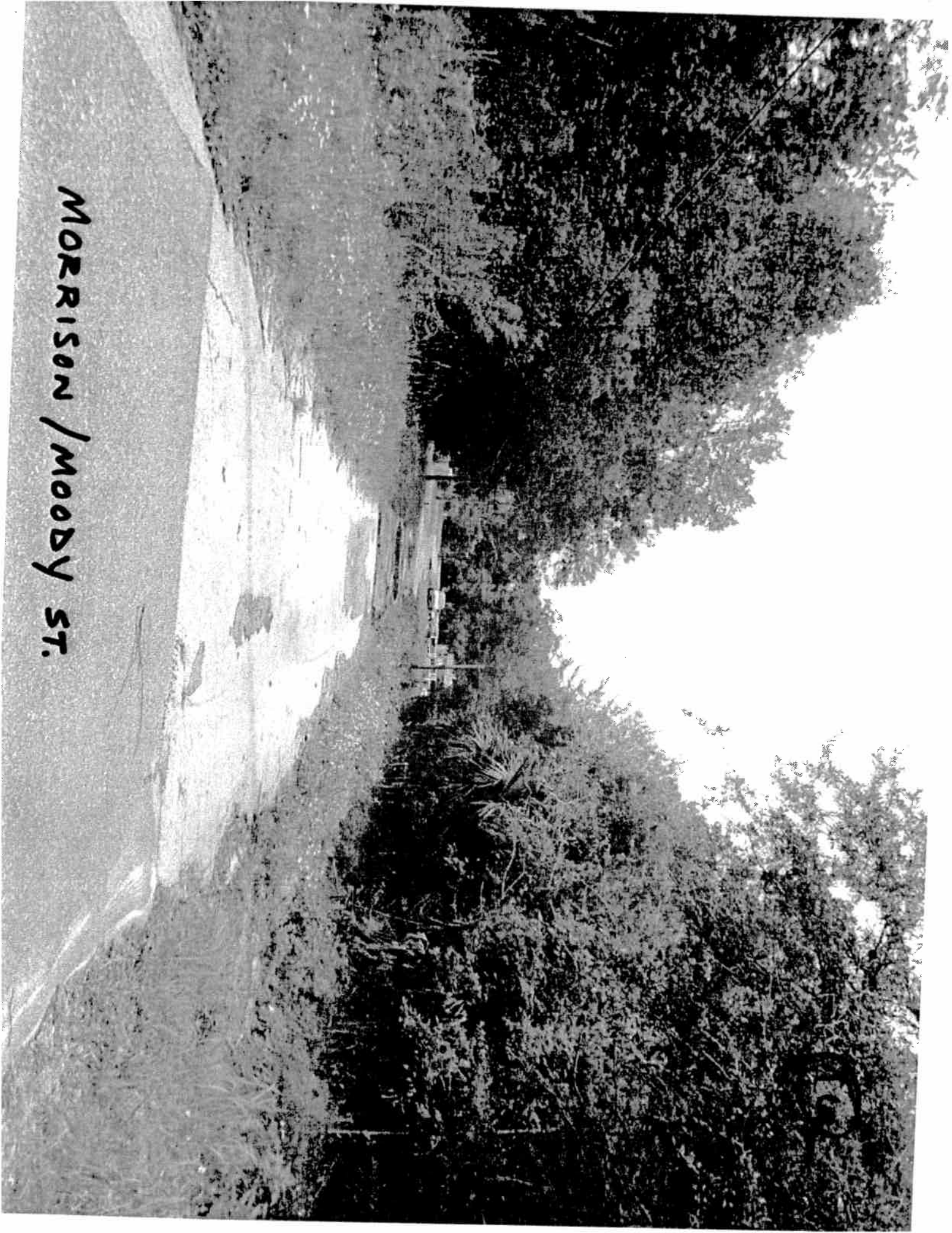

WINONA DR. / EVERGREEN AVE.

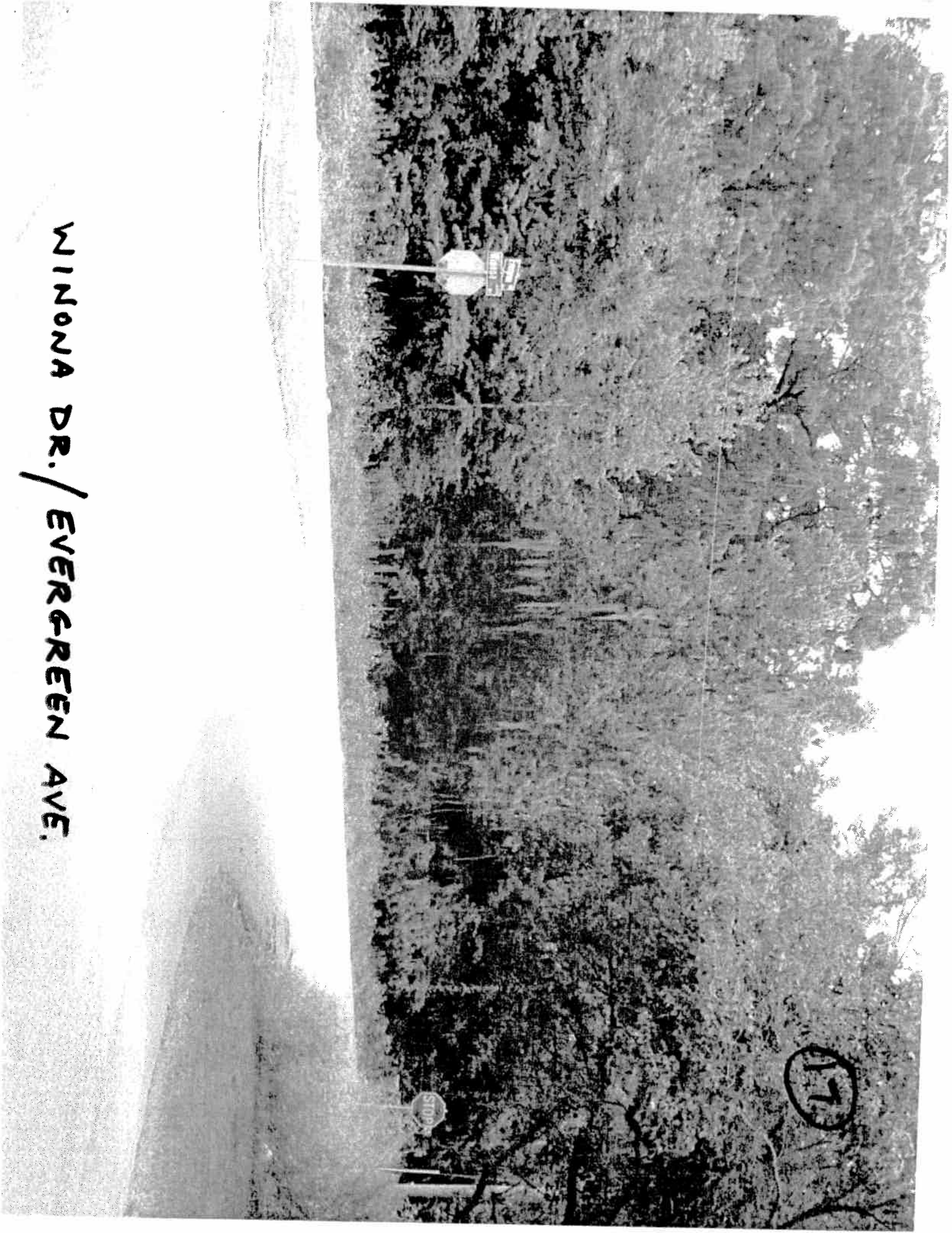

17

500 Block of ...



3000 BLOCK OF OLD KINGS RD.

19

